

LATCH, SPECIAL HINGES & ALDROP

18452 0.407 kg/m

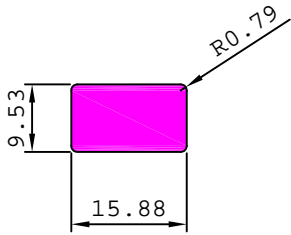

18456 1.060 kg/m

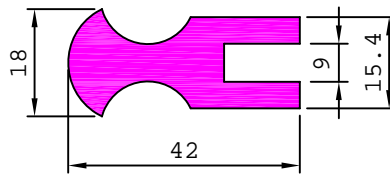

28073 1.120 kg/m

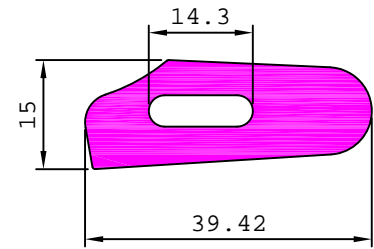

28072 2.102 kg/m

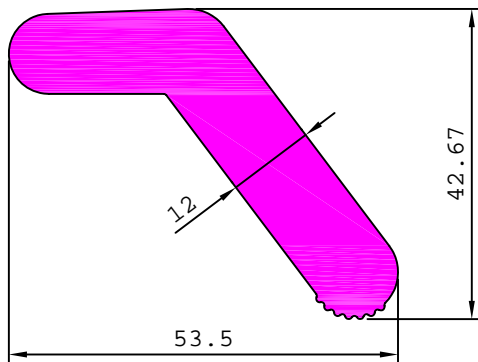

18459 0.828 kg/m

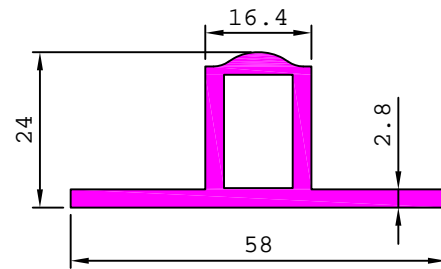

18428 4.811 kg/m

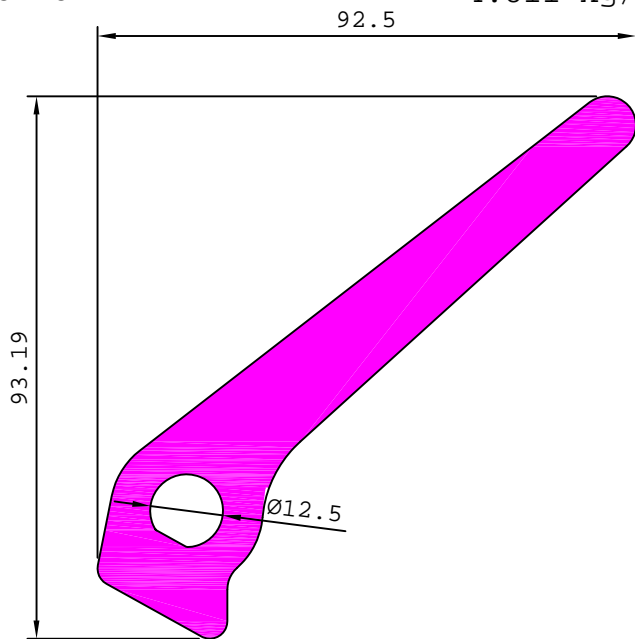

18430 3.815 kg/m



18429 9.487 kg/m

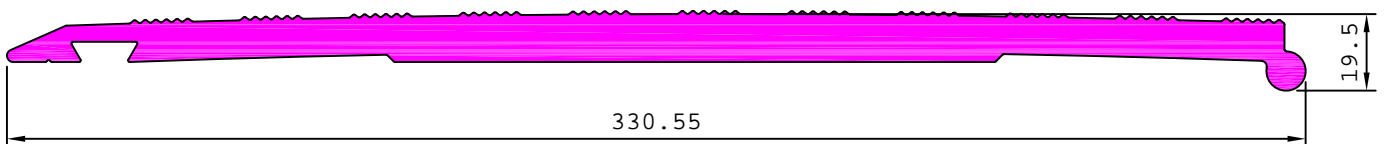

HASP & STAPLE

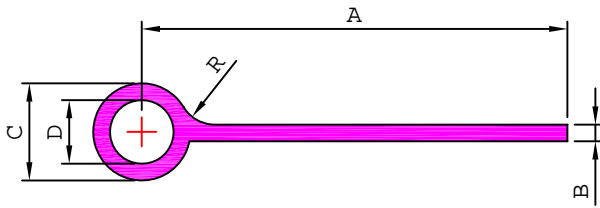

| SL. No. | Section No. | A | B | C | D | R | Weight kg/m |
|---------|-------------|--------|------|-------|-------|-------|-------------|
| 1 | 18851 | 91.80 | 3.00 | 20.00 | 13.00 | 16.00 | 1.189 |
| 2 | 18852 | 115.50 | 3.80 | 24.80 | 16.50 | 18.00 | 1.822 |
| 3 | 18859 | 115.50 | 3.70 | 24.50 | 16.00 | 15.00 | 1.789 |
| 4 | 18860 | 117.00 | 3.90 | 25.15 | 16.00 | 15.00 | 1.930 |
| 5 | 18861 | 116.75 | 3.00 | 24.50 | 15.50 | 5.00 | 1.617 |

CURTAIN RAILS & CURTAIN RAILS SPECIAL

CURTAIN RAILS

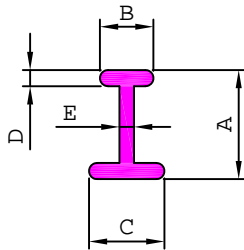

| SL. No. | Section No. | A | B | C | D | E | Weight kg/m |
|---------|-------------|-------|-------|-------|------|------|-------------|
| 1 | 18963 | 14.50 | 5.20 | 5.20 | 0.70 | 0.70 | 0.044 |
| 2 | 18958 | 15.00 | 5.50 | 5.50 | 0.80 | 0.80 | 0.052 |
| 3 | 18965 | 32.00 | 16.00 | 16.00 | 1.50 | 1.50 | 0.247 |

19052

0.071 kg/m

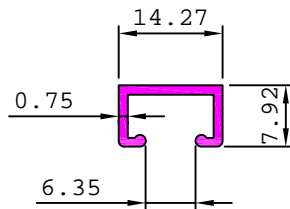

19053

0.145 kg/m

